

16th Annual Symposium



REDEFINING Women In Dentistry

INNOVATION,
WOMEN'S HEALTH,
AND LEADERSHIP

April 17, 2026



Parkview Manor
55 Barber Greene Rd
North York, ON M3C 2A1

SYMPOSIUM PROGRAM



905.489.1970 ext. 206 | events@palmeripublishing.com

womenindentistry.ca

Thank You

SUPPORTED BY OUR VALUED SPONSORS & EXHIBITORS

PLATINUM SPONSORS



GOLD SPONSORS



SILVER SPONSORS



Opening Remarks

Dear Colleagues,

It is my pleasure to personally invite you and your entire dental team to join us for the 16th Annual Women in Dentistry Symposium and Workshops.

As we reflect on how far we have come since our very first gathering in 2010—and following the wonderful success of our 2025 symposium—we are delighted to welcome you to what promises to be an even more meaningful and inspiring event in 2026.

We are pleased to once again offer our much-loved two-day format. The main symposium will take place on Friday, April 17, at Parkview Manor, featuring a full day of engaging and thought-provoking lectures designed for all members of the dental team. This year's program will include excellent clinical lectures as well as a thought provoking panel discussion on Women's Health led by leading medical experts.

On Saturday, April 18, we will host a full day of workshops at the Crowne Plaza Toronto – North York. These interactive, skills-based sessions will include two clinical hands-on programs and one business workshop, all led by respected industry experts. Participants will have the opportunity to strengthen their skills in esthetic anterior composites, enhance their endodontic techniques, and gain valuable insights into the key drivers of a successful dental practice.

Thank you for your continued support, enthusiasm, and commitment to the Women in Dentistry community. We look forward to bringing you and your team together to learn, connect, and grow—while continuing to support and celebrate the advancement of women in dentistry.

I look forward to welcoming you in April.

Warm regards,

PROSTHODONTIST

and the entire Women in Dentistry Team

Opening Remarks

8:00am - 8:15am

*Dr. Effie Habsha, B.Sc., D.D.S., Dip.
Prosth., M.Sc., F.R.C.D. (C)*

Founder of Women in Dentistry



Program At-A Glance

FRIDAY, APRIL 17, 2026 - 16TH ANNUAL SYMPOSIUM

Time	Event	Speaker/s
7:30 ^{am} - 8:00 ^{am}	Registration & Breakfast	
8:00 ^{am} - 8:15 ^{am}	Opening Remarks	Dr. Effie Habsha, <i>B.Sc., D.D.S., Dip. Prosth., M.Sc., F.R.C.D. (C)</i>
Salon A (Category 2: 5 CE Category 3: 1 CE)		
8:15 ^{am} - 9:30 ^{am}	Inside And Out: A Multidisciplinary Panel on Women's Health	Dr. Kristy Bailey, <i>Dermatologist</i> Dr. Hala Kufaishi, <i>Internal Medicine/Bariatrics</i> Dr. Shahana Alibhai, <i>Family Physician, Speaker, Author</i>
9:30 ^{am} - 10:00 ^{am}	Reading Between the Red and White	Dr. Michelle Huang, <i>HBSc., D.D.S, M.Sc., F.R.C.D.(C)</i>
10:00 ^{am} - 10:30 ^{am}	Morning Break	
10:35 ^{am} - 11:15 ^{am}	The Importance of A Healthy Body for The Periodontal/Implant Patient	Dr. Véronique Benhamou, <i>B.Sc, D.D.S., Cert. Perio</i>
11:20 ^{am} - 12:00 ^{pm}	Lifelong Care For Your Financial Wellbeing - A Fireside Chat with Georgia Swan	Georgia Swan, <i>Tax and Estate Planner</i> Hosted By Kim Parlee, <i>Vice-President, TD Wealth</i>
12:00 ^{pm} - 1:15 ^{pm}	Lunch	
1:25 ^{pm} - 2:10 ^{pm}	Making Sense of TMDs: From Diagnosis to Patient-Centred Management	Dr. Amelia Edmonds, <i>DC</i>
2:15 ^{pm} - 3:00 ^{pm}	Pediatric Dentistry: Clinical Pearls	Dr. Laura Vertullo, <i>DMD, M.Sc., F.R.C.D.(C)</i> Dr. Yili Wang, <i>DMD</i>
3:00 ^{pm} - 3:15 ^{pm}	Afternoon Break	
3:20 ^{pm} - 4:00 ^{pm}	Disney Dental: Transforming Patient Experience And Practice Culture	Dr. Sally Safa, <i>BA, D.D.S., M.Sc (Perio), F.R.C.D.(C)</i>
Salon B (Category 2: 1 CE Category 3: 1 CE)		
1:25 ^{pm} - 2:10 ^{pm}	Ease And Abundance with AI	Allison Lacoursiere
2:15 ^{pm} - 3:00 ^{pm}	The Reprocessing Challenge: A Hands-On IPAC Game for Instrument Sterilization Mastery	Michelle Aube-Simmonds, <i>RDH</i>
3:00 ^{pm} - 3:15 ^{pm}	Afternoon Break	
4:00 ^{pm} - 4:15 ^{pm}	Wrap Up / Raffle	
4:15 ^{pm} - 6:30 ^{pm}	Cocktail Reception	

CE Provider



Toronto Implant Academy (TIA)

Nationally Approved PACE Program Provider for FAGD/MAGD credit.

Approval does not imply acceptance by any regulatory authority or AGD endorsement.

9-1-2025 to 8-31-2029. Provider ID# 355116

Salon A



April 17, 2026

Full Day Symposium | 6 CE Credits

Registration & Breakfast

7:30am - 8:00am

SPONSORED BY



Dr. Kristy Bailey
Dermatologist



Dr. Hala Kufaishi
*Internal Medicine/
Bariatrics*



Dr. Shahana Alibhai
*Family Physician,
Speaker, Author*

Inside and Out: A Multidisciplinary Panel on Women's Health

8:15am - 9:30am

COURSE DESCRIPTION

This multidisciplinary panel brings together three leaders in women's health to discuss the dynamic relationship between internal wellness, hormonal balance, metabolic health, and skin vitality. Attendees will explore how shifts in hormones affect physical, mental, and dermatologic health — and how lifestyle, nutrition, and preventive care can play pivotal roles in achieving long-term wellness.

Through real-world case examples and collaborative insights, the panel will empower healthcare professionals to integrate a more holistic and multidisciplinary approach into their practices.

COURSE OBJECTIVES

- Recognize the key hormonal and systemic changes that impact women's overall health throughout different life stages.

- Understand the interplay between dermatologic conditions and internal health, including how to identify early signs of hormonal or metabolic imbalance.
- Evaluate the role of lifestyle, nutrition, and metabolic health in preventing and managing women's health concerns.
- Apply multidisciplinary approaches to enhance patient care by fostering collaboration between dental, medical, and aesthetic professionals.

DR. KRISTY BAILEY BIO

Dr. Kristy Bailey is a double board-certified dermatologist in Canada and the USA with advanced training in cosmetic and minimally invasive procedures. Founder and Medical Director of FCP Dermatology, she is an international lecturer, published author, and editorial board member of leading dermatology journals, specializing in injectables, laser treatments, and aesthetic dermatology.

DR. HALA KUFAISHI BIO

Dr. Hala Kufaishi is an Internal Medicine Consultant, Clinical Professor at McMaster University, and expert in Obesity and Metabolic Syndrome. A Fellow of the Royal College of Physicians and Surgeons of Canada and Diplomate of the American Board of Obesity Medicine, she is Founder, Medical Director, and CEO of The Weight Clinic in Mississauga, where she leads multidisciplinary teams in evidence-based obesity care and metabolic disease management.

DR. SHAHANA ALIBHAI BIO

Dr. Shahana Alibhai is an international speaker, best known for her TEDx talk on "Emotional literacy for better mental health", a family physician and medical director of BC's largest youth health centre - Foundry Abbotsford. She is the best selling author of the Mel Robbins endorsed book "Feel Better" that was recently featured in Forbes.

She is a proud 2025 nominee of the YWCA Women of Distinction Award in the Health and Wellness Category.



Dr. Michelle Huang
HBSc., D.D.S, M.Sc.,
F.R.C.D.(C)



Reading Between the Red and White

9:30am - 10:00am

COURSE DESCRIPTION

Color changes in the oral mucosa often hold diagnostic clues to conditions ranging from benign irritation to early malignancy. This lecture explores white, red, and mixed red-white lesions through a practical, pattern-based approach. We'll review common entities such as hyperkeratosis, lichen planus, leukoplakia, erythroplakia, and oral carcinoma, focusing on their distinguishing features, diagnostic pitfalls, and biopsy principles. Emphasis will be placed on when to watch, when to worry, and when to refer, helping clinicians recognize high-risk lesions and improve early detection.

COURSE OBJECTIVES

- Recognize and differentiate common oral white, red, and mixed red-white lesions, including common entities seen in daily practice.
- Apply a practical approach to determine when to watch, and when to refer or biopsy, using clinical patterns and diagnostic clues.
- Understand the principles of biopsy and clinicopathologic correlation to optimize diagnosis and management of mucosal color changes.

DR. MICHELLE HUANG BIO

Dr. Michelle Huang is a graduate of the Oral Pathology and Oral Medicine program at the University of Toronto, Department of Dentistry. She maintains an active clinical practice at Sunnybrook Health Sciences Centre and serves as a clinical instructor at the Faculty of Dentistry, University of Toronto. Dr. Huang is a fellow of the Royal College of Dentists of Canada and a member of the Canadian Academy of Oral and Maxillofacial Pathology and Oral Medicine (CAOMPOM), the American Academy of Oral and Maxillofacial Pathology (AAOMP), and the Ontario Dental Association.

Morning Break

10:00am - 10:30am

SPONSORED BY



Wealth Management
PH&N Investment Counsel



Dr. Véronique Benhamou
B.Sc., D.D.S., Cert. Perio



The Importance of A Healthy Body for The Periodontal/Implant Patient

10:35am - 11:15am

COURSE DESCRIPTION

Successful implant therapy relies on more than precise surgical technique. Systemic health and nutrition influence every phase of healing and can significantly affect early failure, marginal bone loss, and peri-implant disease.

This course examines the critical interplay between systemic health and dental implant outcomes, with a focus on the emerging science of osteoimmunology and host modulation. It reframes implant dentistry through a metabolic and immunological lens, exploring how factors such as nutrition, lipid metabolism, vitamin D status, diabetes, smoking, and systemic inflammation shape osseointegration, peri-implant bone stability, and the risk of peri-implantitis.

Participants will gain insights from cutting-edge research and learn practical chairside strategies to assess patient risk, communicate effectively, and design treatment plans that support both oral and systemic health.

COURSE OBJECTIVES

- Define osteoimmunology and explain its relevance to implant healing and peri-implant disease.
- Identify key systemic and lifestyle factors (e.g., vitamin D deficiency, elevated LDL, smoking, diabetes, poor nutrition) that influence implant survival and bone stability.
- Evaluate patient risk profiles using clinical history, systemic biomarkers, and lifestyle assessments.
- Communicate the impact of systemic health on implant outcomes using relatable analogies and visual tools to enhance patient understanding.

DR. KRISTY BAILEY BIO

Dr. Véronique Benhamou is a certified periodontist and implant surgeon with over 30 years of clinical and academic experience. She serves as Director of the Division of Periodontology at McGill University's Faculty of Dental Medicine and Oral Health Sciences, leading advanced training in bone regeneration, aesthetic periodontal surgery, and implantology. A graduate of the Goldman School of Graduate Dentistry in Boston, she has received multiple awards for teaching excellence. Dr. Benhamou maintains a private practice in Montreal and lectures on digital workflows and interdisciplinary care.



Georgia Swan
*Tax and Estate
Planner*

Lifelong Care For Your Financial Wellbeing - A Fireside Chat with Georgia Swan

11:20am - 12:00pm



COURSE DESCRIPTION

Lifelong Care for Your Financial Wellbeing is an intimate fireside chat with Georgia Swan, hosted by Kim Parlee, designed to support women in dentistry through every stage of their professional and personal journey. From early career decisions to practice ownership, family planning, retirement, and beyond, this session explores how thoughtful financial planning can empower confidence, resilience, and long term success. Through real world scenarios and candid discussion, attendees will gain clarity on the financial considerations that evolve alongside their careers and lives.

COURSE OBJECTIVES

- Understand the key financial planning considerations at each stage of a dental career, from graduation to retirement and beyond.
- Identify the legal, insurance, and business structures that support personal and practice stability during major life and career transitions.
- Gain practical insight into proactive strategies that promote long term financial wellbeing, confidence, and resilience for women in dentistry.

GEORGIA SWAN BIO

Georgia Swan was called to the Ontario Bar in 1994 and practiced family, estates, and tax law for 18 years, advising high-net-worth individuals and business owners on estate planning, taxation, and succession matters. A Certified Specialist in Estates and Trusts Law and Taxation Law, she has taught income tax law at the University of Windsor and now serves as a Tax and Estate Planner with TD Wealth Advisory Services in the Greater Barrie area.

KIM PARLEE BIO

Kim Parlee is a Vice President at TD Wealth and host of MoneyTalk on CTV and BNN Bloomberg, where she also serves as editor-in-chief of moneytalkgo.com. A former Business News Network anchor with over 15,000 live interviews, she holds an International MBA from the Schulich School of Business and a Bachelor of Commerce from the University of Guelph.



Hosted By
Kim Parlee
*Vice-President, TD
Wealth*

Lunch

12:00pm - 1:15pm





Dr. Amelia
Edmonds
DC

Making Sense of TMDs: From Diagnosis to Patient-Centred Management

1:25pm - 2:10pm

COURSE DESCRIPTION

This lecture will provide a practical update on the current research to help clinicians better understand what “TMD” really means, use a shared diagnostic language, and adopt a truly patient-centred approach to care. We'll review the latest clinical practice guidelines, discuss efficient strategies for managing patients, and clarify when to treat, when to refer, and how to communicate findings confidently in everyday practice.

COURSE OBJECTIVES

- Recognize and diagnose musculoskeletal TMDs using standardized diagnostic criteria.
- Develop effective management strategies for patients with TMDs, following evidence-based clinical guidelines.
- Learn practical ways to deliver patient-centred care.
- Enhance communication skills for effectively educating patients about TMDs.

DR. AMELIA EDMONDS BIO

Dr. Amelia Edmonds is a chiropractor practicing in Toronto at the Jaw and Facial Pain Centre. She is a graduate of McMaster University and the Canadian Memorial Chiropractic College. Amelia has dedicated her practice to treating musculoskeletal orofacial pain with conservative therapies. She is passionate about advancing the field of orofacial pain management through teaching continuing education courses for manual therapists and fostering collaboration with the dental community.



MAY 24, 2026 ✨ SMILE STUDIO DENTAL ✨ 9AM - 5PM

Lip Fillers in Dentistry

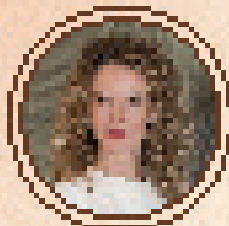

Presented by Dr. Sky Naslenas

Dr. Sky Naslenas is a practicing orthodontist, educator, and innovator dedicated to advancing the science and art of facial pain management.

\$2,249+tax

8500 Leslie St, Suite 220
Thorhill, ON, L3T 7M8

7CE Category 2

AGD Subject Code: 780

COURSE DESCRIPTION ✨

This advanced, dentist-focused training program is designed to equip licensed dental professionals with the knowledge, clinical judgment, and technical skills required to perform safe, natural-looking lip augmentation using hyaluronic acid (HA) dermal fillers.

The course combines a structured didactic (theory) module with a closely supervised hands-on clinical session involving live patients, emphasizing facial harmony, reproducible outcomes, and complication readiness within a dental practice setting.

COURSE OUTLINE

1. Rules and Regulations Around the use of Fillers in Dentistry
2. Review of Lip Anatomy, Aging Process
3. Review of Filler Types and Applications
4. Guidelines and Techniques for Filler Injections
5. Managing Complications



Sponsored By





Dr. Laura Vertullo
DMD, M.Sc.,
F.R.C.D.(C)



Dr. Yili Wang
DMD

Pediatric Dentistry: Clinical Pearls

2:15pm - 3:00pm



COURSE DESCRIPTION

This course is an overview on the management of common pediatric dental problems including diagnosis, treatment planning and executions. We will discuss the challenges facing this unique population and strategies to overcome parental barriers and poor cooperation.

COURSE OBJECTIVES

- Recognizing that primary dentition are not simply small versions of adult dentition
- Diagnosing common pediatric dental conditions
- Learning to cater treatment plan to the patient and family

DR. LAURA VERTULLO BIO

Dr. Laura Vertullo was born and raised in Montreal. She graduated from McGill University with her Doctor of Dental Medicine (DMD) degree and then went on to complete her general practice residency in 2015 at The Hospital for Sick Children. Dr. Laura completed her paediatric specialty training and Master's degree from the University of Toronto. Dr Laura resides in Oakville and is mother to four kids and two dogs.

DR. YILI WANG BIO

Dr. Yili Wang obtained her Doctor of Dental Medicine degree from the University of British Columbia in 2012. Her love for treating children led her to complete a residency program at The Hospital for Sick Children and subsequently her Masters degree and specialty training in paediatric dentistry at the University of Toronto. Outside of work, she is busy with her two kids and having coffee with friends.

Afternoon Break

3:00pm - 3:15pm



SPONSORED BY

EDL
ESSEX DENTAL
LABORATORY



Dr. Sally Safa
BA, D.D.S., M.Sc
(Perio), F.R.C.D.(C)

Disney Dental: Transforming Patient Experience And Practice Culture

3:20pm - 4:00pm

COURSE DESCRIPTION

The Disney Way teaches that “dream, believe, dare, and do” are not just words — they are a framework that is highly relevant and impactful for building extraordinary organizations. By harnessing the management secrets of Disney into the dental practice we can move beyond routine care to create memorable experiences for every patient.

Our goal is to create an environment where patients feel cared for, not just treated and staff feel empowered.

COURSE OBJECTIVES

Using Disney’s customer-centric culture we will learn:

- Learn “On Stage” behaviour: every moment counts.
- Learn how to handle complaints with empathy and empowerment.
- Learn how to hire for attitude and train for skill.
- Learn how to empower the frontline to take ownership and solve small issues.

DR. SALLY SAFA BIO

Dr. Sally Safa is a Periodontist and an alumna of the University of Toronto, where she maintains a position as lecturer. She works in private practice in Toronto. Dr. Safa is a passionate advocate of wellness for the dental community. Dr. Safa’s Master’s research was in the field of Psychoneuroimmunology, understanding the effects of stress on the body. This background combined with her education in the field of Mindfulness-Based Stress Reduction allows her to share the science behind stress and mindfulness and tools in how to cope with stress in our day to day lives.

Salon

B



acknowledg
accomplishm
your road tow
care.

April 17, 2026

Full Day Symposium | 6 CE Credits



Allison Lacoursiere



Ease And Abundance with AI

1:25pm - 2:10pm

COURSE DESCRIPTION

Reimagining Productivity, Profitability, and Peace of Mind in Modern Dentistry

Artificial intelligence is no longer the future—it is the differentiator of thriving dental practices today. This session will bridge the gap between high-level innovation and everyday practice efficiency. With her signature blend of neuroscience, leadership strategy, and feminine flow, Allison demystifies AI and shows how it can be used to simplify systems, streamline communication, and scale profitability—without increasing stress or hours worked. From marketing automation to patient communication, reporting, and treatment coordination, she'll reveal how small shifts in how you leverage technology can lead to exponential ease and abundance in your business and life.

This is not a technical lecture—it's a mindset and systems revolution. Attendees will walk away understanding how to partner with AI to work smarter, create space for leadership and creativity, and ultimately build a practice that runs like a high-performing business—while allowing you to lead with presence and joy.

COURSE OBJECTIVES

- Discover the real-world applications of AI across marketing, communication, scheduling, case acceptance, and team productivity within dental practices.
- Identify opportunities to automate repetitive tasks so your team can focus on patient experience and revenue-generating activities.
- Learn simple, accessible AI tools that enhance efficiency, accuracy, and profitability—no tech background required.
- Adopt a growth-oriented mindset that sees technology not as a threat, but as a powerful partner for expansion, ease, and abundance.

ALLISON LACOURSIERE BIO

Allison Lacoursiere is a globally recognized leadership strategist and business growth expert with Coaching LTD and Women in Digital Dentistry. An Associate Certified Coach through the International Coaching Federation and Rotman School of Management—certified in Women's Leadership, she integrates neuroscience, AI, intuition, and high-performance strategies to empower women leaders worldwide. Allison has collaborated with organizations such as Align Technology and the Dental Speakers Institute and is the author of the forthcoming book *The Book of Roses*, focused on personal transformation and leadership growth.





Michelle Aube-Simmonds

RDH



The Reprocessing Challenge: A Hands-On IPAC Game for Instrument Sterilization Mastery

2:15pm - 3:00pm

COURSE DESCRIPTION

Instrument reprocessing is one of the most critical components of infection prevention and control. Yet understanding each step of the workflow can often feel repetitive or overwhelming.

This course breaks it down into clear, practical stages, examining the one-way workflow and all its key stations: receiving, cleaning, packaging, sterilizing, and storing. Participants will engage in image-based reprocessing scenarios, testing their knowledge by identifying correct and incorrect techniques, sequencing steps, and troubleshooting common workflow errors. This interactive, game-based format transforms theory into practice, making IPAC education both engaging and memorable. You'll learn the why behind each step, not just the how, strengthening critical thinking and empowering you to become an IPAC champion in your practice.

COURSE OBJECTIVES

- Describe each stage of the one-way reprocessing workflow, receiving, cleaning, packaging, sterilizing, storing, and explain its purpose within IPAC.
- Evaluate reprocessing practices through image-based scenarios, identifying correct techniques, sequencing errors, and opportunities for improvement.
- Apply critical thinking to link IPAC theory with practice, understanding the why behind each step to enhance compliance and elevate overall sterilization quality.

MICHELLE AUBE-SIMMONDS BIO

Michelle Aube-Simmonds is a Dental Hygiene Speaker, Consultant, and Educator with over 30 years of experience across clinical, regulatory, and academic settings. She is a professor at Fanshawe College, Director of CE and IPAC at maxill, an ODHA Regional Board Director, and a 2025 recipient of the ODHA Distinction Award. Michelle audits federal correctional dental clinics, contributes to OH Canada, maintains a clinical practice in London, ON, and is completing a BA in Adult Education at Brock University.

Afternoon Break

3:00pm - 3:15pm



SPONSORED BY

EDL
ESSEX DENTAL
LABORATORY

May 29-31, 2026

3 Days Course: \$2,999 + HST

Individual Module Day: \$1,259 + HST

Breakfast, Break And Lunch Included

7 CE / Day

AGD Subject Code: 490

Location: Shaw Lab
105 Bentworth Ave Unit 1,
North York, ON M6A 1P6

About Dr. Parvaneh Bahrami

Dr. Parvaneh Bahrami obtained her Master of Science in Periodontology and Implant Surgery in 2012 from the University of Toronto.

Dr. Bahrami is board-certified in Canada and USA and a Diplomat of the American Academy of Periodontology. She is a clinical instructor at the University of Toronto and practices as a periodontist and implant surgeon at Prosthodontics Associates.

Contact: pbahrami@buildyoursmile.com



Sponsored By

i-VISTA MED

Module 1

Day 1: Periodontal Disease

- Etiology and diagnosis procedures
- The introduction of the new classification system
- Prognosis and Treatment Plan
- Non-surgical and surgical treatment option
- Periodontal maintenance program
- The principles of functional crown lengthening

Hands-On component* :

- Review Flap and Suturing Principles
- Osseous Resective Periodontal Surgery distal wedge

Module 2

Day 2: Soft Tissue Grafting

- Biologic principles and Etiology
- Diagnosis: Old and New Classification
- Indications, Goals and Objectives
- Case selection and treatment plan
- Soft tissue grafting procedures (FGG, CTG)

Hands-On component* :

- Free Gingival Grafting (FGG)
- Connective Tissue Grafting (CTG)

* You are required to bring loupes and additional instruments to the course, at your own cost.

Module 3

Day 3: Hard Tissue Grafting

- Biologic principles
- Goals and Objectives
- Indications and Treatment Plan
- Review different types of Bone grafts and membranes
- Complications

Hands on component* :

- Socket preservation
- Guided bone regeneration for treating periodontal bony defects

Periodontics For The GP

A 3-Day Comprehensive Course with Dr. Parvaneh Bahrami

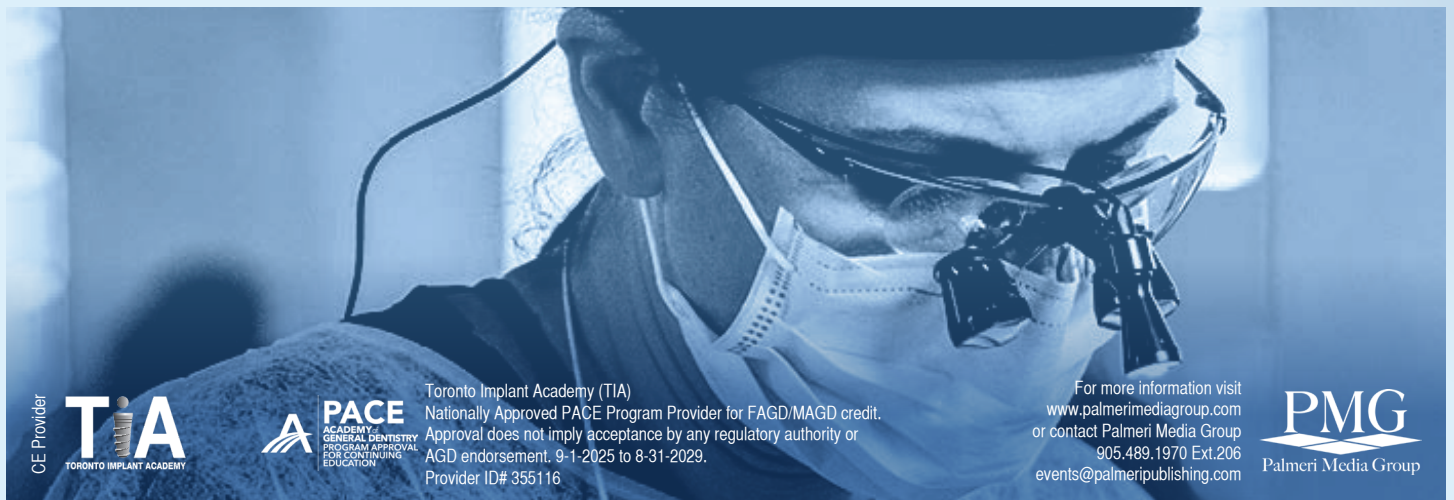

CE Provider
TIA
TORONTO IMPLANT ACADEMY

PACE
ACADEMY OF
GENERAL DENTISTRY
PROGRAM APPROVAL
FOR CONTINUING
EDUCATION

Toronto Implant Academy (TIA)
Nationally Approved PACE Program Provider for FAGD/MAGD credit.
Approval does not imply acceptance by any regulatory authority or
AGD endorsement. 9-1-2025 to 8-31-2029.
Provider ID# 355116

For more information visit
www.palmermediagroup.com
or contact Palmeri Media Group
905.489.1970 Ext.206
events@palmeripublishing.com

PMG
Palmeri Media Group



Closing Remarks

4:00pm - 4:15pm

Cocktail Reception

4:30pm - 6:00pm



SAVE THE DATE
SAVE THE DATE
SAVE THE DATE
SAVE THE DATE
SAVE THE DATE

17TH

Annual Symposium

APRIL 16-17, 2027

Join us again next year for
powerful conversations,
meaningful connections,
and a dynamic lineup
of speakers.

FOLLOW US FOR UPDATES

@womenindentistry



905.489.1970 ext. 206
events@palmeripublishing.com

womenindentistry.ca

Redefining Women in Dentistry
INNOVATION, WOMEN'S HEALTH, AND LEADERSHIP

Saturday, April 18, 2026
Hands-On Workshops

Crowne Plaza Toronto North York | 900 York Mills Rd North York, ON M3B 3H2
\$189+HST Business Hands-On **\$469+HST Symposium + 1 Business Hands-On**
\$549+HST Clinical Hands-On **\$729+HST Symposium + 1 Clinical Hands-On**



9:00AM - 4:00PM
CATEGORY 2 | 6 CE | AGD SUBJECT CODE: 250

Essential Composite Skills
with Dr. Luana Oliveria-Haas

Sponsored By



1

2

9:00AM - 4:00PM
CATEGORY 2 | 6 CE | AGD SUBJECT CODE: 070

Enhance your Practice and Endodontic Skills
with Dr. Sophia Lalani

Sponsored By



9:00AM - 4:00PM
CATEGORY 3 | 6 CE | AGD SUBJECT CODE: 550

The Business of Dentistry

with Jackie Joachim, Connie Bento-McVicars, Sana Arshad, Natalia Decius, Leah Garniss, Tala Batarseh, Dr. Sue Chincholi, Brittany Wahl, and Dr. Fawzia Husain

Sponsored By



3



Proud to Support The Women of Dentistry

At Shaw Lab Group, women make up the majority of our team, from our technicians to our leadership.

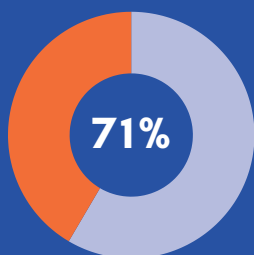

of all employees at
Shaw Lab Group are
women

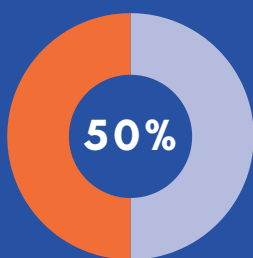

of all managers at
Shaw Lab Group are
women

Scan this QR code to
learn more about the
Shaw Lab Group



SHAW
Lab Group

LONDON | TORONTO | KINGSTON | OTTAWA



FEATURED LEADER

JAMIE SCOTT

LAB MANAGER - SHAW LONDON

“I would advise women to strive to achieve their goals and not be afraid to be strong leaders and confident in their decisions and abilities.”